

Our Tailors Don't Work on Suits



Bespoke Courses



Bespoke courses are unique, combining hand crafted learning with inspiring tutors

OVERVIEW

AlphaTutors start from the proposition that each one of us is unique: the way we think, the way we learn, our strengths and weaknesses. With this in mind, we have developed a range of bespoke courses designed exactly to the student's needs. This unique fit is achieved through an in-depth, pre-course consultation, after which the sessions for the course will be developed. Whether the student is looking for help with revision or is inspired to learn a new skill, AlphaTutors can tailor a course specifically to his or her needs.

COURSE

The bespoke courses are flexible and vary from one day booster courses to multi-day programmes of study. However, in general, each day follows a similar format to the one outlined below.

10-11 am	Session 1
11-12 pm	Session 2
12-1 pm	Session 3
1-1.45 pm	Lunch
1.45 - 2.45 pm	Session 4
2.45 - 3 pm	Break
3 - 4 pm	Session 5



TUTORS

As educational connoisseurs, AlphaTutors prides itself in recruiting only the best. As a result, we have a comprehensive selection of experienced, dynamic tutors who form the core of this unique service. Once a request for bespoke tuition is received, the course tailors, at AlphaTutors, will select a suitable tutor. Whether the requirement is for SATs tuition, GCSEs, A-levels, photography, creative writing, chess or whatever subject inspires, the greatest care is taken to meet the individual needs of the student.

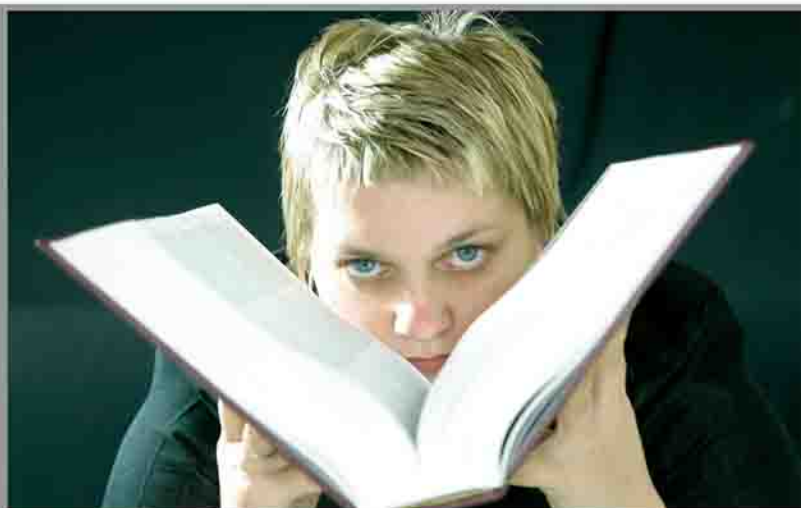

Advantages

More effective than other courses

Tailored to personal needs

Allow access to premium tutors

Target problems efficiently

ADVANTAGES OF BESPOKE REVISION COURSE

At a higher level of learning, problems cannot be overcome in, say, a single lesson. By choosing a bespoke course, more time can be dedicated to teaching, without disruption, and allowing large sections of the syllabus to be threaded together. Unlike group revision courses, the specific needs of the student receive individual attention. Importantly, these courses also make it feasible for a high quality tutor, from further a field, to come and work with the student, in the comfort of their own home.



ADVANTAGES OF GENERAL BESPOKE COURSES

Whatever your educational objectives, AlphaTutors can help you or your family achieve success. From arts to science, from business to pleasure, AlphaTutors can design a course that is just right for you. Let us take an example from the arts: whether studied as a skill to further a creative career or to enhance enjoyment of a leisure activity, our bespoke photography courses can be adapted to teach you, in depth, about lighting, composure and effects. In the growing age of the digital camera, our tutors can also teach editing your work and uploading to your own website.

EXAMPLE COURSES

A-level and GCSE Revision Courses

Photography

Creative Writing

Acting

Chess

Language

Microsoft Applications

Watercolour Painting

Music

Web design



PRICES

For the level of service and attention each student receives our prices are extremely competitively priced, even when compared with other types of revision course. For one student, a course costs £165 which includes some material and work sheets, tutors travel expenses and other costs. Each addition student costs £65. However, we suggest that no more than 3 students undertake a bespoke course together, as it becomes a challenge to give each student the individual attention they need.

	Total Cost	Cost per Student	Cost per Hour
1 student	£165	£165	£27.50
2 students	£230	£115	£19.10
3 students	£290	£97	£16.40

Standard 1 to 1 tuition is £30 per hour



CONTACT Us BOOK A COURSE

If you have any further queries or would like to book a course. Please feel free to contact us either via email or telephone.

Email: info@alphatutors.co.uk

Telephone: 0207 4732360